

Star Micronics Receipt Printer Setup for LinkEdge

To use your Star Micronics TSP100 printer and Star Micronics compatible cash drawer with LinkEdge, you will need to do the following:

Download the printer driver using this

link: https://www.starmicronics.com/Support/download.aspx?type=1&tabText=futurePRNT%20V7.4%20Lite&path=DriverFolder\drvrtsp100_v740_lite.zip&id=1742&referrer=

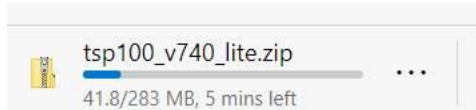

Once the zip file has downloaded, open the file. Windows Explorer will then open and display the contents of the zip file.

Linux	File folder					
Mac	File folder					
TelnetScript	File folder					
Windows	File folder					
Windows_Patch	File folder					
Autorun.exe	Application	15 KB	No	48 KB	69%	10/2
Autorun.inf	Setup Information	1 KB	No	1 KB	14%	4/27
Autorun.ini	Configuration settings	1 KB	No	1 KB	70%	11/2
cdicon.ico	Icon	3 KB	No	9 KB	75%	4/27
Readme_En.txt	Text Document	9 KB	No	30 KB	73%	7/9/;
Readme_Jp.txt	Text Document	9 KB	No	32 KB	73%	7/9/;
SoftwareLicenseAgreement.pdf	Microsoft Edge PDF Document	77 KB	No	78 KB	3%	9/16
SoftwareLicenseAgreement_jp.pdf	Microsoft Edge PDF Document	145 KB	No	147 KB	2%	9/16
SoftwareLicenseAgreementAppendix.pdf	Microsoft Edge PDF Document	238 KB	No	248 KB	5%	12/2
SoftwareLicenseAgreementAppendix_Set...	Microsoft Edge PDF Document	193 KB	No	200 KB	4%	12/2

Within the file, double-click "autorun.exe". You will be asked to extra the files... click "Extract All".

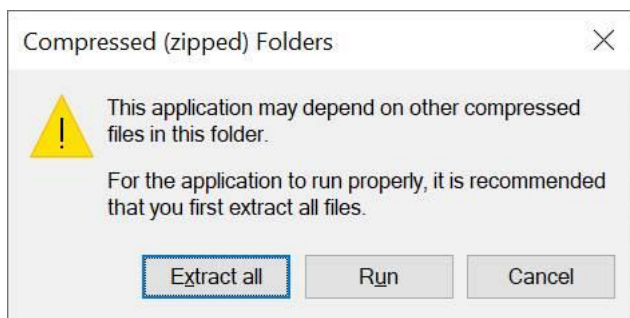

You will then be asked to select a destination. Accept the default folder and press "Extract".

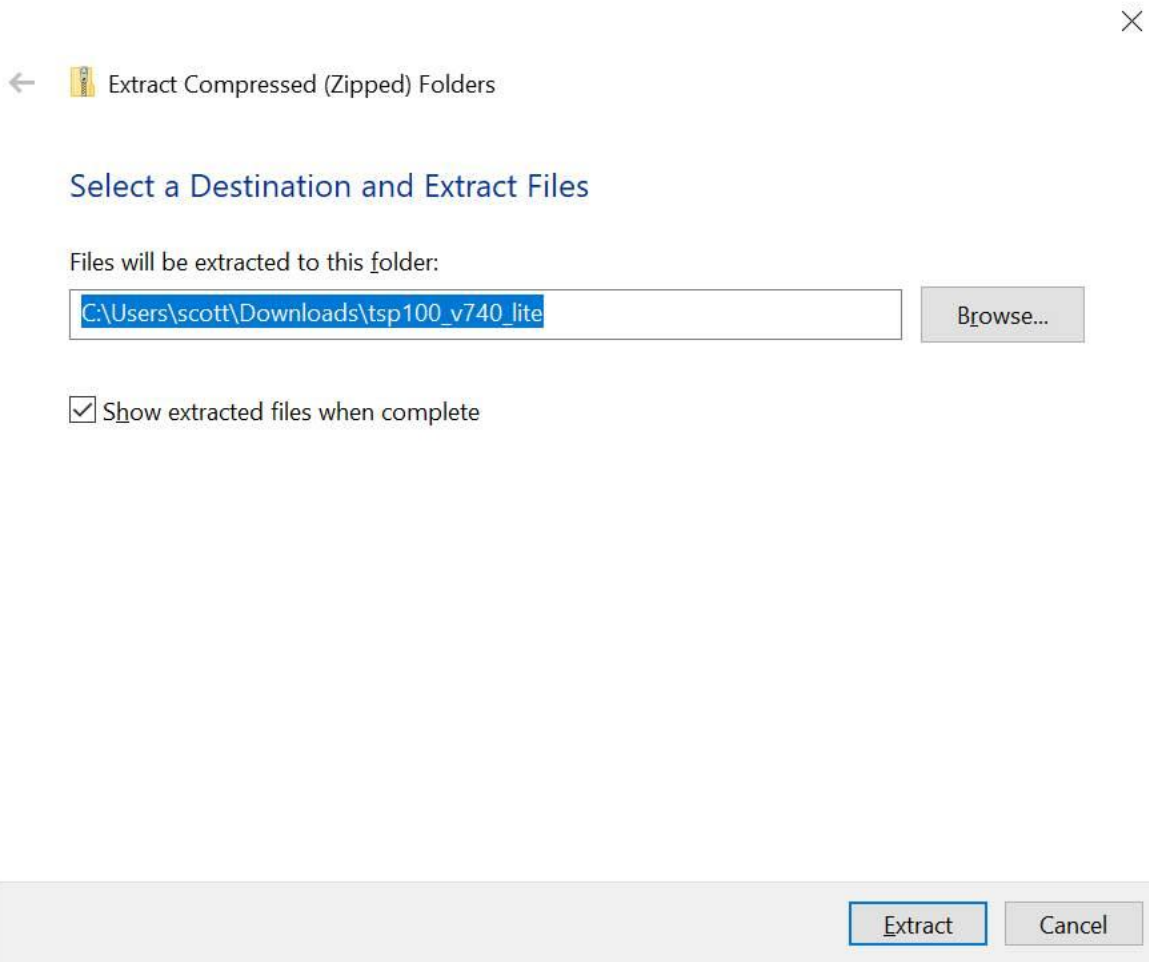

The files will then begin extracting...

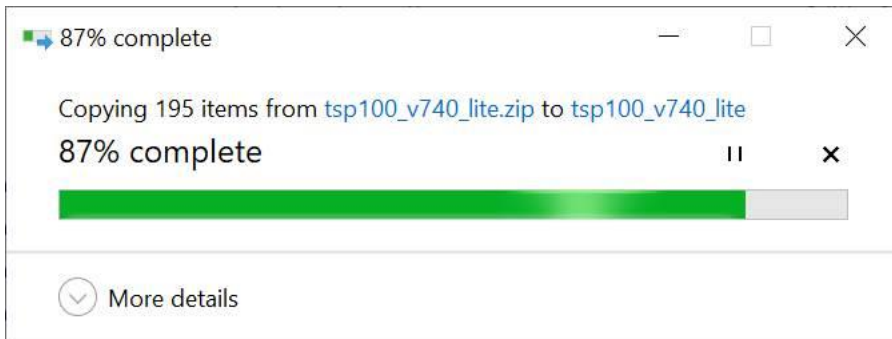

Once the files have copied, Windows Explorer will appear again and display the extracted files.

'C > Downloads > tsp100_v740_lite

Search tsp100_v740_lite arch tsp100_v

Name	Date modified	Type	Size	Ratio
Linux	8/24/2020 4:58 PM	File folder		
Mac	8/24/2020 4:58 PM	File folder		
TelnetScript	8/24/2020 4:58 PM	File folder		
Windows	8/24/2020 4:59 PM	File folder		
Windows_Patch	8/24/2020 4:59 PM	File folder		
Autorun.exe	8/24/2020 4:58 PM	Application	48 KB	KB 69%
Autorun.inf	8/24/2020 4:58 PM	Setup Information	1 KB	KB 14%
Autorun.ini	8/24/2020 4:58 PM	Configuration settings	1 KB	KB 70%
cdicon.ico	8/24/2020 4:58 PM	Icon	9 KB	KB 75%
Readme_En.txt	8/24/2020 4:58 PM	Text Document	30 KB	KB 73%
Readme_Jp.txt	8/24/2020 4:58 PM	Text Document	32 KB	KB 73%
SoftwareLicenseAgreement.pdf	8/24/2020 4:58 PM	Microsoft Edge PDF ...	78 KB	KB 3%
SoftwareLicenseAgreement_jp.pdf	8/24/2020 4:58 PM	Microsoft Edge PDF ...	147 KB	KB 2%
SoftwareLicenseAgreementAppendix.pdf	8/24/2020 4:58 PM	Microsoft Edge PDF ...	248 KB	KB 5%
SoftwareLicenseAgreementAppendix_Setup_exe...	8/24/2020 4:58 PM	Microsoft Edge PDF ...	200 KB	KB 4%

Once again, double-click "autorun.exe". You will likely be prompted to install DirectPlay. Select "Install this feature"



←  Windows Features

An app on your PC needs the following Windows feature:

DirectPlay

 Install this feature

→ Skip this installation

Your apps might not work correctly without this feature.

Cancel

Once DirectPlay has installed, a dialog will appear. Press "Close" to continue.



←  Windows Features

The following feature was successfully installed:

DirectPlay

You might need to restart apps that require this feature.

Close

Next, the Star Micronics Setup will appear. Click "Installation" and then "I Accept"

Installation Agreement

Please read the following license agreement carefully.

Software License Agreement

This Agreement made and entered into by and between you and Star Micronics Co., Ltd. (hereinafter referred to as "Star") stipulates the terms and conditions pertaining to the licensing of the software.

Please read this Software License Agreement ("Agreement") carefully before installing or using the software and accompanying data (hereinafter referred to as "the Software"). By installing the Software, you are agreeing to be bound by this Agreement. If you do not agree to the terms of this Agreement, you are not entitled to install the Software. References to "Software" in this Agreement include any accompanying

Installation

Documents/SDK

Contact Star

Browse CD

Star Micronics Cloud

Exit

I Accept

You will then be asked if it is OK to make changes. Say "Yes". Finally the InstallShield Wizard will appear. Press Next.



Choose Typical

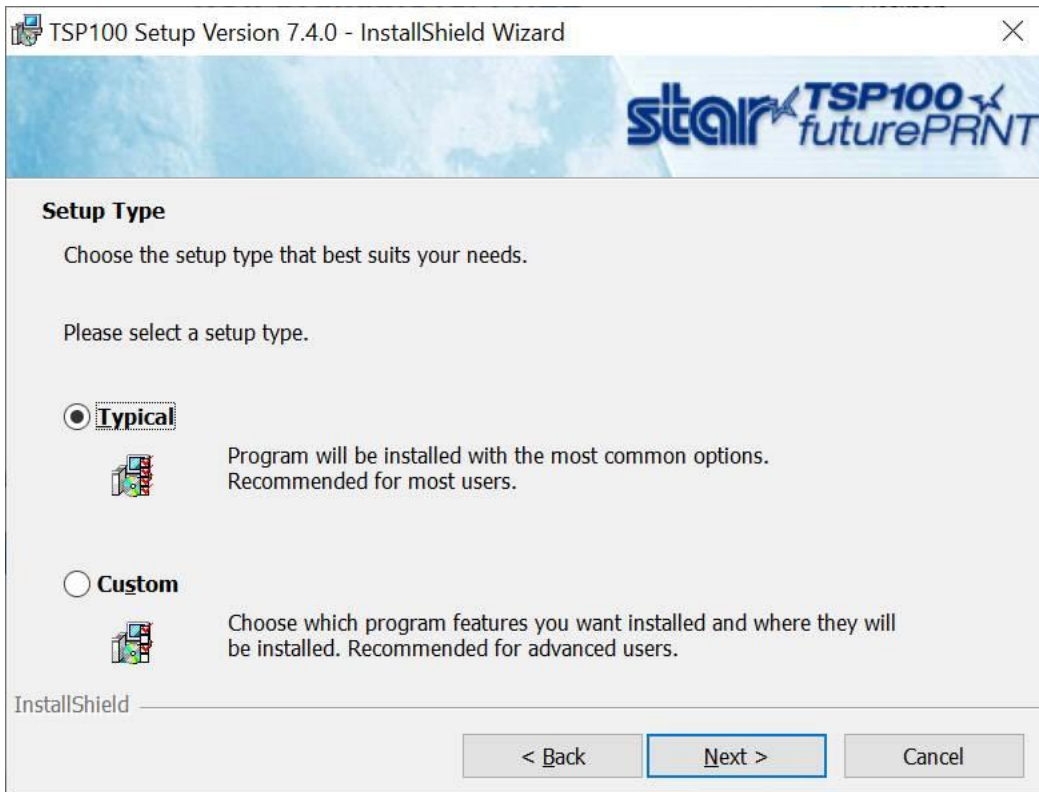

Press Install

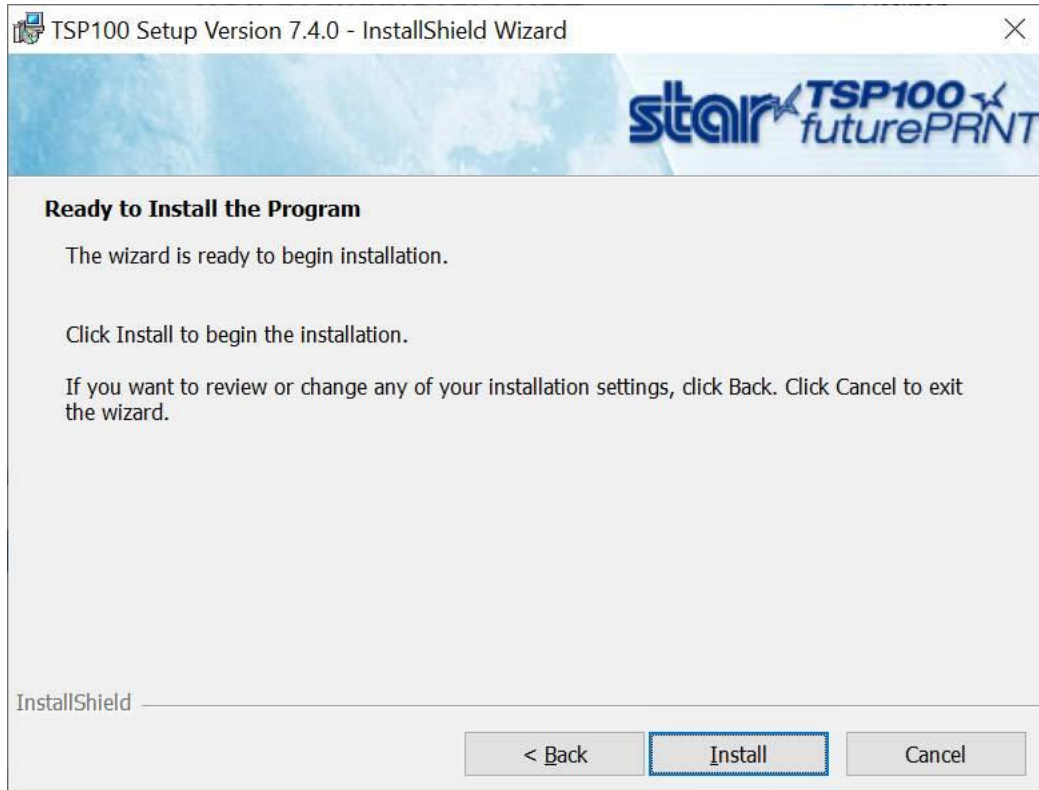

FINALLY, the setup happens for the receipt printer. Press "Finish" when completed.

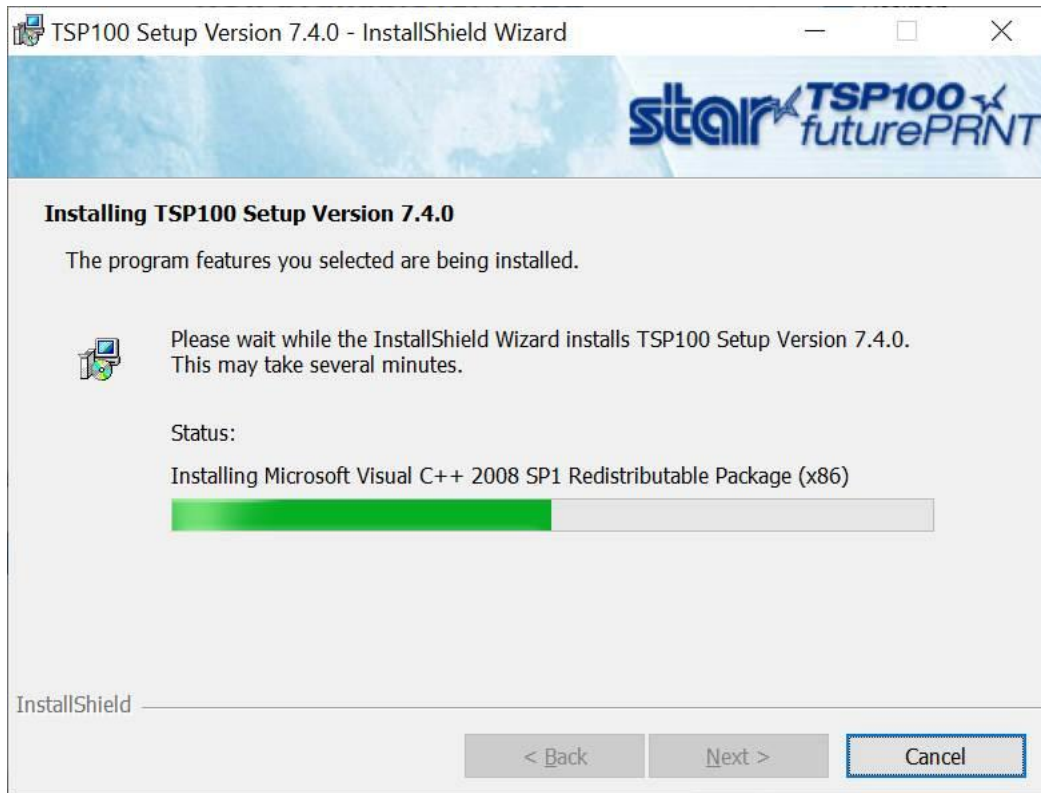

Now for the easy part (LinkEdge setup):

- Login to the LinkEdge App
- Click Options
- Under “Hardware Integration”, set the receipt printer option(s) to the one you just installed in Windows by using the dropdown button next to each option. Press “Close” when you are done.

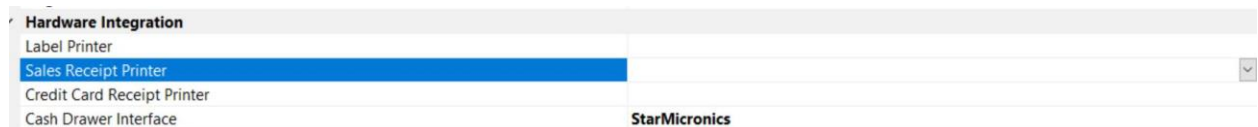

To test that your receipt printer and cash drawer work, press F11 in the LinkEdge app. Call us at 608-638-2030 or e-mail us at support@leumtech.com if you have problems.